

To the Chairperson and Members of  
the South East Area Committee

Notification of initiation under Part 8 Planning and Development Regulations 2001 as amended. Proposed renovation of Peace Garden, Christchurch Place, Dublin 8.

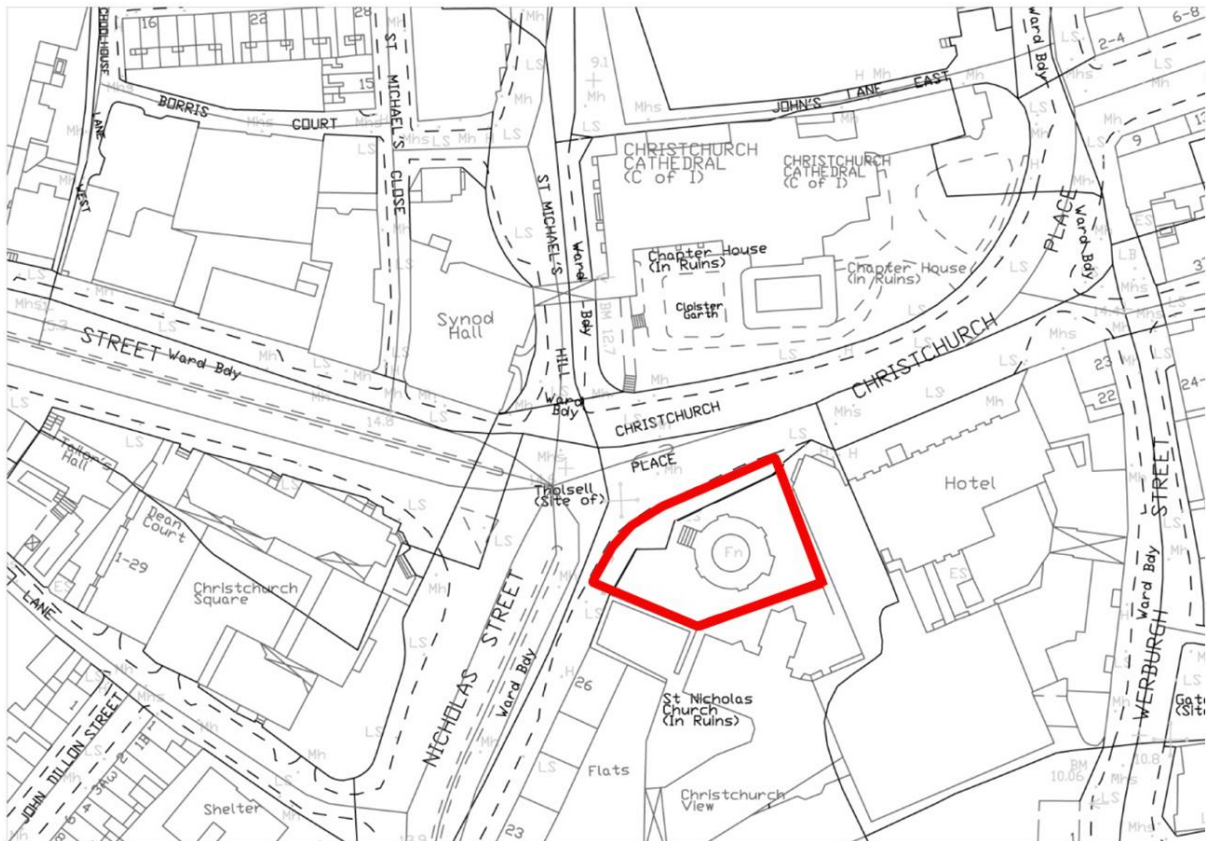

### **SITE LOCATION & LAYOUT**

Dublin City Council wishes to give notice that it intends to initiate the process leading to an application under Part 8 of the Local Government Planning & Development Regulations 2001 as amended for the refurbishment of Peace Garden, Christchurch Place, Dublin 8.

The Peace Garden proposal is based on the development of the public realm along the Dublin tourist trail. This route incorporates many of the defining historic and cultural heritage attractions of the capital.

The objective of the proposal is to improve the heritage and amenity value of Peace Garden for the city. It is acknowledged that it is situated in a most historic and culturally important area which forms links between different, bustling parts of the city and this is to be balanced with creating a pocket park / sanctuary.

In 2016 Dublin City Council commenced drafting a design for the refurbishment of Peace Garden. The proposed layout seeks to balance the needs of all stakeholders and rejuvenate the park. It is envisaged that the rejuvenation of the park will act as a catalyst for further improvements in the surrounding city environment.

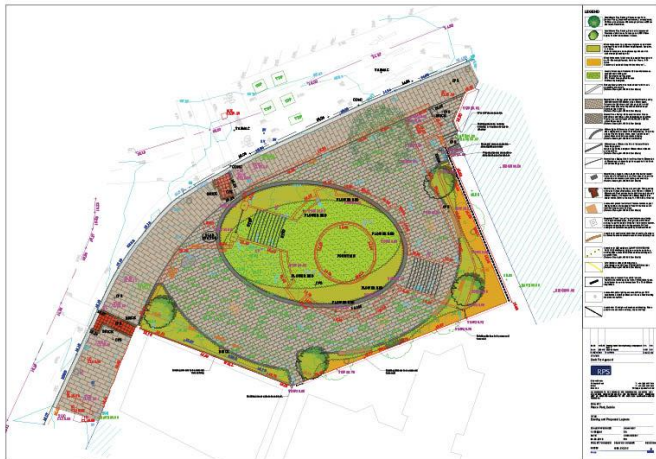

The agreement of the South East Area Committee for the initiation of the Part 8 process is requested. The approval of a Part 8 is a reserved function of the city council.

**Leslie Moore**  
**Senior Parks Superintendent**